



Table of Contents

Raffle	1
Schedule of Events	2
Generations of Care Gala Committee	4
Live Auction	6
Table Sponsors and Patrons	5
Fund a Need	15
Author and Book.....	17
Martha & Mary Trustees	22
Member Congregations	22
Auction Donors	23
Auction Rules & Information	25



Raffle

WIN AN HEIRLOOM QUILT

by Donna Endresen
and Jacque Noard

\$2.00 EACH
OR 3 FOR \$5.00

The lucky winner receives
this special quilt—an
heirloom of their very own.

THE QUILTERS

Jacque Noard has been a professional longarm quilter for 17 years in Bremerton WA. She enjoys the ability to work from home having a career that is creative and also a wonderful hobby. When she is not quilting she enjoys working in the yard with her husband. Jacque recently added a computer to her longarm, combining her abilities with endless digitized patterns, and daughter Kate has joined her business.

Donna Endresen is a founding member of the Kitsap Quilters Guild and one of the former owners of Poulsbo's Heirloom Quilts. She has shared her knowledge and skills widely, providing classes from quilting basics to more advanced quilting techniques. When asked if she would consider donating one of her quilts to Martha & Mary for the raffle, her immediate reply was "Of course, they do great things there." Her quilting style is distinctive—she tells us, "If eight different fabrics are good, then 80 are even better."

Thank you for joining us.



OUR MISSION

To provide quality, compassionate care and intergenerational experiences for children, adults, and seniors, regardless of faith, ethnicity, or economic status. We do this in a Christian manner by offering those we serve caring rehabilitation, a safe place to grow and learn, and an opportunity to live with dignity, honor, and individuality.

SCHEDULE OF EVENTS

5:30 PM

Main Lodge

Doors Open
Silent Auction Opens

6:30 PM

Silent Auction Closes

Event Continues in Garden Atrium

Welcome & Blessing

Chad Solvie, CEO

Ernie McCluskey, Chaplain

6:45 PM

Opening Remarks

Chad Solvie, CEO

Special Dessert Auction

7:00 PM

Dinner Served

7:40 PM

Live Auction Begins

Paul Schenfeld, Benefit Auctioneer

Devin Holme, Emcee

Stokes Auction Service

9:00 PM

125th Anniversary Toast

Dancing with DJ Gordon Sound

Express Pay Guests receive statements at their table after the auction and may pick up their items directly.



Menu

Vietnamese Spring Rolls
Caramelized Onion Feta Tarts
Bacon-Wrapped Scallops

Seasonal Mixed Greens in
Vinaigrette with Blueberries
and Crumbled Blue Cheese

Homemade Rolls and Butter

Kiana Signature Salmon
or
Medallions of Beef
or
Quinoa-Stuffed
Portobello Mushroom

Roasted Red Baby Potatoes
Seasonal Vegetable Medley

Chocolate Pots de Crème

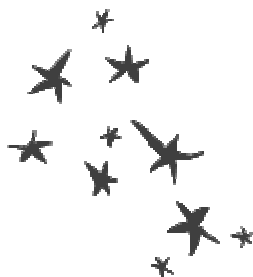

EXPIRATION DATES, RESTRICTIONS, ETC.

Please note all other conditions, restrictions, and expiration dates on items and services. Except where noted by the donor: services, tickets, certificate items, etc. must be used within one year of the event and must be scheduled at a time that is mutually agreeable to both donor and winning bidder. In consideration of our generous donors, items purchased at the auction are not exchangeable or returnable at the event, at Martha & Mary, or at the donor's place of business, unless stated otherwise. Each purchaser of a trip, excursion, or custom experience package is responsible for contacting the donor(s) to make reservations and related arrangements. Martha & Mary assumes no responsibility for donor/purchaser scheduling conflicts. No refunds or exchanges will be allowed on travel and/or experience packages for cancellations. Due to license and insurance regulations, all items requiring title or license transfer must be claimed at the donor's place of business. Purchasers are obligated to pay all transfer fees, license fees, and taxes as well as make arrangements for insurance coverage.

CHECK-OUT INFORMATION

If you have registered for Express Pay, all purchases will be automatically charged to your credit card, and you need not go through check out at the end of the event. Payment by all other winning bidders may be made anytime after auction check-out opens (please refer to signage or schedule). Please check out and pay for your purchase only after you are finished bidding for the evening. Payment may be made by cash, check, VISA, MasterCard, or American Express. Please make your checks payable to Martha & Mary. All invoices must be paid in full. Please take your auction purchase(s) home with you. To claim your purchases pay a cashier at the Check-Out area, then show your paid receipt to an auction official stationed near your purchase, or claim your certificate from a cashier.

DEDUCTIBILITY OF TICKETS, PURCHASES & CONTRIBUTIONS

Martha & Mary is a 501(c)(3) charitable organization. Payments for event tickets and/or auction purchases are tax deductible as a charitable contribution only to the extent provided by law. For auction purchases, it is generally understood to be only that amount exceeding the "fair market value" of each item or package purchased.

All guests receive event benefits of \$75.00. Guests may deduct whatever amount that was paid in excess of this benefit. "Fund-an-Need" contributions are fully tax deductible. Please consult your tax professional regarding any deductibility allowable to you.

Auction Rules and Information

BIDDER NUMBER

Each guest is given a bidder number. For the purpose of bidding, this number is your only means of identification. Please retain it throughout the event.

SILENT AUCTION

Please write your bidder number on the sheet associated with each item. If an entry is not legible, the next legible entry will be used. A bidder must meet or exceed the minimum bid and must bid by the increments noted in order to win the item. The first bidder listing their bid number in the Guaranteed Purchase Box owns that item. The "Guaranteed Purchase Box" may be signed any time before the Silent Auction closes. No bids may be made after the Silent Auction section is closed. Be careful: silent bids cannot be withdrawn; your bid number on the bid sheet constitutes a legal contract to buy. If no one has signed the "Guaranteed Purchase" Box when a section closes, the item will go to the highest bidder.

LIVE AUCTION

The live auction will be held during dinner. Please use your assigned bid number for all bids. To place a bid on a live auction item, raise your bidder number so it can be easily seen until acknowledged by the auctioneer. In accordance with the laws of the State of Washington, a bid acknowledged by the auctioneer is a legal contract to purchase the item. In the event of any questions, the auctioneer is the final decision-maker on all live auction activities.

WARRANTIES AND REPRESENTATIONS

Martha & Mary has attempted to describe the property correctly, but all items are sold "as is." Martha & Mary neither warrants nor represents, and in no case, shall be responsible for the correctness of the description, genuineness, authorship, provenance or condition of the property as provided by the donor. No statement made in the catalog, orally, or elsewhere shall be deemed to be such a warranty, representation or assumption of liability. Values set on auction items are estimates only and are not warranted by Martha & Mary for tax purposes or for general value. Martha & Mary reserves the right to add, substitute, or withdraw any item or component from the auction prior to the call for bids. Waivers of liability may be required for items involving flight in an aircraft, travel on a boat, automobile or other method of transportation. Auction item winners assume all risks of liability.

LIVE AUCTION

BEGINNING AT 7:40 P.M.

Please find your bidder card
in your registration packet.

Auction Services Provided by:

Paul Schenfeld, Benefit Auctioneer
Devin Holme, Emcee
Stokes Auction Service



GENERATIONS OF CARE GALA COMMITTEE

Marilu Aganon	Megan McDermaid
Mary Berglind	Jamie Mittet
Olivia Hickerson	Robert Nichols
Kelle Kitchel	Mary Polensky
Marlene LeMire	Monica Sorensen
Julie Lightfoot	Helen Stoll



"How far you go in life depends on
your being tender with the young,
compassionate with the aged,
sympathetic with the striving and
tolerant of the weak and strong.
Because someday in your life you
will have been all of these."

— George Washington Carver

THANK YOU TO OUR PATRONS AND TABLE SPONSORS

TABLE SPONSORS

Columbia Bank
Consonus Pharmacy Services
Hill Moving Services
Kitsap Bank
Kitsap Sun
Medline
Optum
Steve and Cathy Maxim
Rice Fergus Miller
Sandy and Ken Robinson
Sodexo Seniors
Chad and Melanie Solvie
Swift Plumbing
Thomas & Associates
Insurance Brokers



PATRON GUESTS

Sherry Appleton	Don and Ramona Lachata
Jan and Ray Bourhill	Robert and Sharon Nichols
Bill and Kathy Brueggemann	Paula Rimmer
Dave and Sue Gitch	Alisha and Josh Weiss
Carol and Jim Hoffman	

Molly Ward Gardens	Tacoma Art Museum
MossBack	Ten Mercer Restaurant
Museum of Flight	That's A Some Italian Ristorante
Next Door Gastro Pub	The Fairmont Olympic Hotel
Bob and Sharon Nichols	The Resort at Port Ludlow
Pacific Northwest Ballet	The Shelburne Inn
Pane d' Amore	Tony's Pizza & Italian Restaurant
Sabine Panning	David Tunkkari
Rebecca Lynn Parker	Valley Nursery
Peninsula Dance Theatre	Westside Pizza - Kingston
Pho T&N-Vietnamese Cuisine	Westside Pizza - Poulsbo
Poulsbo Inn & Suites	White Horse Golf Club
Lynne Prince	Woodland Park Zoo
Red Lion Hotel Port Angeles	
Karen Richard	

San Juan Excursions
Rose Sarion
Seattle Chamber Music Society
Seattle Waterfront Marriott
SEEdfilm Bremerton Cinema
Silver City Restaurant
& Brewery
Slippery Pig Brewery
Sluys Poulsbo Bakery
Sorrento Hotel
Seattle Sounders FC
Spice Route
Surfin' Seafood
Sweet Life Cakery In Kingston

BASKETS BY MARTHA & MARY DEPARTMENTS

3rd Floor Admin & Reception
AT HOME
Bay Vista Commons
Child Care Center
Children's Learning Center
Early Learning Center
Environmental Services
Outreach/HR/T&D
Health Services
HR and Staffing



SPECIAL THANKS

TO OUR GENEROUS AUCTION DONORS

INDIVIDUALS & CORPORATIONS

5th Avenue Theatre	Crimson Cove
ACT - A Contemporary Theatre	Smoked Specialties
Admiral Theatre	Cup and Muffin
Ambrosia Catering	Dancing Brush Studio
Anthony's Restaurants	DeLille Cellars
Karen and Jack Archer	D'Vine Wines
Bainbridge Island Genealogical Society	Exclusive Interiors International
Bainbridge Performing Arts	Judy Foster
Bainbridge Thai	Dan Graff
Drew Bateman	Grub Hut
Carl G. Behnke	Lisa and Rich Hecker
Bella Luna Pizzeria	Heronwood Garden/Port Gamble S'Klallam Foundation
Bennie's Jets	Hood Canal Brewery
Jon and Mary Berglind	Hoodsport Winery
Bonnie Block	Hotel Vintage
Blue Heron Jewelry Company	Jazz Alley
Blue Water Artworks	Jewel Box Theatre
Bon Cheveux Salon and Spa	John Howie Restaurants
Borrowed Kitchen Bakery	Kenmore Air
Farmhouse Cafe	Kids Discovery Museum (Kidi Mu)
Ray and Jan Bourhill	Kitsap Forest Theater
Bremerton Airport Diner	Kitsap Historical Society and Museum
Bremerton Symphony	Kitsap Mosaics
Chocmo Chocolate Bistro	Modern Collision
Bob Christofferson	Rebuild & Service
Amy Creed	Modern Mercantile

1 Have Your Cake— and Eat it, Too!

1A Sacher Torte

Steve Benson, Martha & Mary Chef

Martha & Mary's very own Chef has created a masterpiece of the chocolate persuasion!

Chocolate genoise – soaked in an apricot syrup with chocolate icing, topped off with an unbelievable chocolate ganache! This is truly edible

1B Heavenly Chocolate and Caramel Angel Food Cake

Pane D' Amore—Bainbridge Island

You have a treat like no other! You won't find this delicate angel on the menu – it's pastry Chef Elliott's favorite - A SECRET – and he only makes it for special occasions! This angel food cake is as light as a feather, and the flavors of chocolate and caramel will provide you divine flavors with every bite.

1C Light & Lovely Lemon Cake

Sweet Life Cakery—Kingston

Owner Methia Gordon has provided the Light and Lovely Lemon Cake – the perfect remedy for the sweet tooth in all of us! Sweet Life Cakery is located in picturesque Kingston near the Kingston – Edmonds ferry and is home of the mouthwatering Sweet Blisses, chocolate and cream, cakes, pies and cupcakes!

1D Double Layer Chocolate Lover's Cake

Sluys Bakery—Poulsbo

Our very own world-renowned Sluys Bakery has created yet another chocolate fantasy! Chocolate cake—double layered with butter

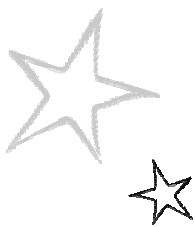

2 Enjoy a Week in Sunny Surprise, Arizona!

Donated by: Lynne Prince

Escape to the sun!!! (6 nights / 7 days) This cozy 1900+ square foot house boasts 3 bedrooms, 3 baths and a comfortable covered patio overlooking a private pool.

Enjoy walking trails and playing tennis on courts accessed through a private gate.

Close to the Baseball Stadiums, Tennis Complex, Shopping Centers and numerous Tourist Attractions such as Las Vegas, Grand Canyon and Sedona!

Restrictions: Available May 1, 2016 – October 1, 2016; Cleaning Fee: \$150; Damage Deposit: \$500 (refundable).

Value: \$1,000

MARTHA & MARY BOARD OF TRUSTEES

Helen Stoll, President
Doug Love, Vice President
Don Lachata, Secretary

Lisa Hecker	Sandy Robinson
Carol Hoffman	Jim Rowson
Marlene LeMire	Charles Salmon
Jamie Mittet	Aaron Schielke
Bobbie Moore	Kent Shane
Robert Nichols	Dr. David Tinker
Mary Polensky	Dr. Matthew Voorsanger



MEMBER CONGREGATIONS

Bethany Lutheran
Community of Christ
at Memorial Lutheran
Emmanuel Lutheran
Family of God Lutheran
First Lutheran
Our Saviour's Lutheran
Peace Lutheran
Port Madison Lutheran
Silverdale Lutheran
Vinland Lutheran

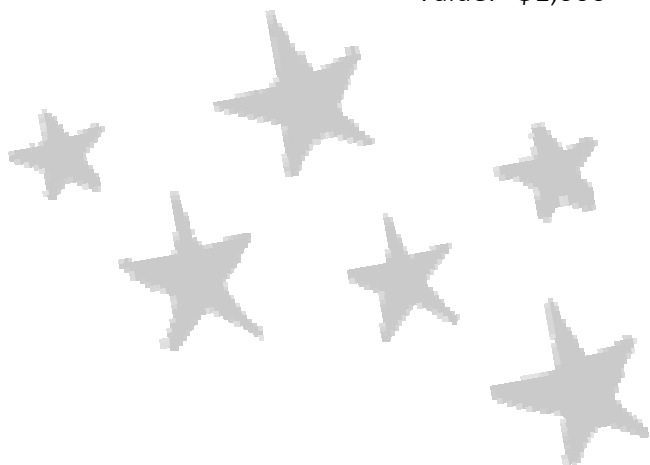

15 Escape to the City for an Unforgettable Experience

Donated by: Hotel Vintage,
Pacific Northwest Ballet,

Head to the city for an amazing and unforgettable evening! You will be pampered at Seattle's Hotel Vintage—a newly renovated wine-themed boutique hotel in downtown Seattle, featuring a hosted evening wine reception. The Hotel Vintage has been named to Conde Nast Traveler's Gold List!

Dine at Seattle's best-kept secret, The Ruins, where you'll be transported to a private world with a combination of eclectically decorated dining rooms and elegant cuisine.

Then, enjoy 2 tickets to the Pacific Northwest Ballet's *American Stories*, with admission for 2 to the Donor Lounge—where you'll enjoy complimentary hors d'oeuvres, wine and refreshments—AND a pair of SIGNED pointe shoes from a principal dancer!

The performance features three of the world's greatest choreographers in a program of epic ballet storytelling—Balanchine's homage to American folk dancing, "Square Dance," Jerome Robbins' "Fancy Free" (the inspiration for "On The Town") and Twyla Tharp's made for PNB "Waiting at the Station," with music by jazz legend Allen Toussaint.

Performance Dates: Friday, June 3 at 7:30pm; Saturday, June 4 at 1:00pm; Thursday, June 9 at 7:30pm; Friday, June 10 at 7:30pm.



Value: \$860

3 Guided Salmon Fishing on the Puget Sound

Donated by: Jon and Mary Berglind

Puget Sound offers the most spectacular salmon fishing in the United States. The adventure of catching fish in such surroundings, is an unforgettable experience. Come and enjoy this great fishing trip on beautiful Puget Sound with an experienced guide! Join Jim Head-Corliss for a summer salmon fishing trip for 2 on northern Puget Sound. A lifelong fisherman and former professional fishing guide in Alaska, he knows where the fish are, when they'll be there, and how to catch them. You'll catch Coho and pink salmon from a classic, 1970 Bell Boy hard-top runabout equipped with modern electronics and downriggers. And while you're reeling in your catch, Jim will cheer you on with great fishing stories and share his knowledge of Pacific Salmon migratory patterns and techniques you can use later to catch them on your own. All tackle, bait, and lunch will be provided, so bring your fishing license and a friend for a great fishing experience!

Restriction: To be scheduled for summer 2016.

Value: \$500

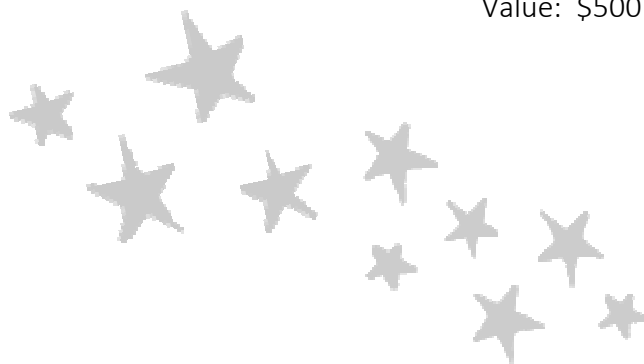

4 Hand Milled & Crafted

Donated by: Martha & Mary

Both timeless and contemporary, this beautiful hand-crafted entry/sofa table will make a wonderful addition to your home.

Furniture designer Korbin Mathis, part of Martha & Mary's Facilities team, built this one-of-a-kind table from hand-milled American Cherry, just for Martha & Mary's Generations of Care Gala. Mathis has been designing and building custom furniture for more than 15 years for buyers throughout the U.S. and Canada. Will you be the lucky bidder to acquire this unique addition for your home?

Value: Home Beautiful!

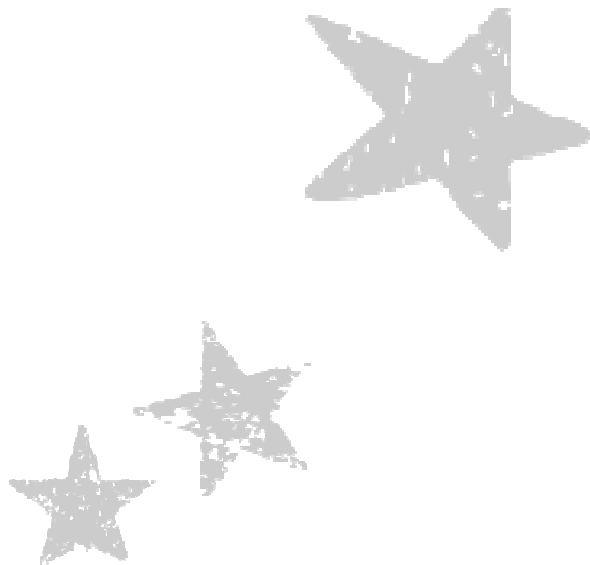

13 Official Seattle Mariners

Donated by: Seattle Mariners

Get up close and personal with the Seattle Mariners this JUNE, and join the Mariners grounds crew for one day! You will help set up batting practice, assist with pre-game preparation, help drag the infield between the 3rd and 6th innings and take the bases in after the game! You'll also receive 2 box tickets to bring your own cheering section! (Groundskeeper does not need a ticket). Guaranteed to be a day of memories that will last a lifetime!

Restrictions: Valid for June 2016 ONLY ; Only one person can participate; Participant must be physically able to perform duties stated above and be 16 years of age or older (no exception); Participant is required to be at Safeco Field 2 hours prior to the game.

Value: Experience of a Lifetime

14 Handyman for a Day

Donated by: Robert Nichols
and Alex King

Wondering how you're going to get that spring/summer project done?

Well, here's your chance with your very own Handyman for a Day! Alex King, technical director for Bainbridge Performing Arts, and Bob Nichols, his brawny assistant, offer 6 hours of handyman labor that might include carpentry, mechanical work, landscaping, painting and hauling! They have access to a shop and truck for that 'special project!' One hour of consultation and 5 hours of work! No electrical or plumbing—you supply the materials!

Value: \$500

11 The Guest Wine Cellar

Donated by: Gala Guests

New this year – a ‘handpicked’ collection of fine wines, donated by YOU, our guests! The PERFECT way to begin your very own wine cellar or add to your existing!

The entire collection will be delivered to the home of the winning bidder!

Value: Ready for the Good Times

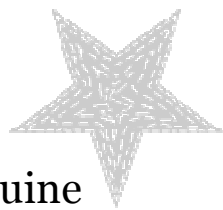

12 Sterling Silver Genuine Diamond & Earring Set

Donated by: Dahlquist's Fine Jewelry

Don't just own a piece of jewelry—own a masterpiece from Dahlquist's Fine Jewelry—voted the #1 jeweler in Kitsap County!

This beautiful sterling silver genuine diamond pendant with matching earrings shimmers with magic! Dahlquist's Fine Jewelry has been helping to make Poulsbo beautiful since 1981 and is proud to have created many of Little Norway's finest family heirlooms.

Value: Everybody's Best Friend

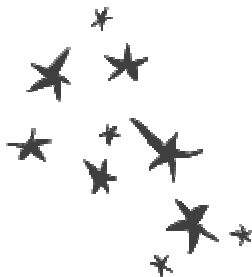

5 Wine Tasting for 4 and Wine Making for 2

Donated by: Karen and Jack Archer

You don't have to leave Poulsbo for great wine! Enjoy a wine tasting for 4 people, and from the wines you sample, select the wine you'll create during a wine-making session for 2. Begin this unique experience by discussing flavors and varieties with winemakers and enthusiasts Jack and Karen Archer.

You'll help prepare the equipment and the must – fresh crushed juice and skins – to get the fermentation process going. You'll then move on to fermenting, racking and bottling, which will take several weeks. At the end of this process, you'll get to take home the 27 bottles of wine you've crafted. Afterward, you can serve your 'first crush' to family and friends with pride.

Restrictions: Wine-making must be schedule at mutually agreed upon times and dates – Fall, 2016; Wine tasting to be scheduled by June 30, 2016 and take place by September 15, 2016.

Value: \$520

6 Seahawks Club Seats for 3 to an Exhibition Game

Donated by: Carl G. Behnke

Join the 12th Man and cheer the Seattle Seahawks as they show exactly why they are one of the NFL's elite teams as they defeat (we hope) the Minnesota Vikings in 2016 pre-season action at Century Link Field!

Includes parking!

3 TICKETS!!!! August 18, 2016. GO HAWKS!

Details: Parking pass for CenturyLink Stadium included.

Value: Priceless!

7 A Decadent Date Night

Donated by: The Olympic Fairmont Hotel, 5th Avenue Theater, and the

***Paint Your Wagon* | Dinner at The Dunbar Room at the Sorrento Hotel | The Olympic Fairmont Hotel**

You and your date will re-live the magic of *Paint Your Wagon* at the 5th Avenue Theater. Lerner and Loewe's western musical returns to Seattle's 5th Avenue stage for the first time in 24 years!

Have an amazing dining experience at the Dunbar Room in the Hotel Sorrento. The Dunbar Room is a relaxed, refined environment in a bright, but cozy space reminiscent of a Parisian train-station bistro or midtown Manhattan café. As the bustle of the hotel carries on outside, the Dunbar remains a sanctuary, relaxed in attitude but attentive in service. And to make it a perfect night, curl up in your king-size bed in a deluxe room at The Fairmont Olympic Hotel. Timeless elegance surrounds you on arrival to the grand lobby. With unparalleled service, the Fairmont Olympic Hotel has gained a place in the heart of each guest. A night that will be remembered!

Paint Your Wagon Performance Dates: Thursday, June 2, 2016 at 7:30pm or June 3 through June 17.

Value: \$687

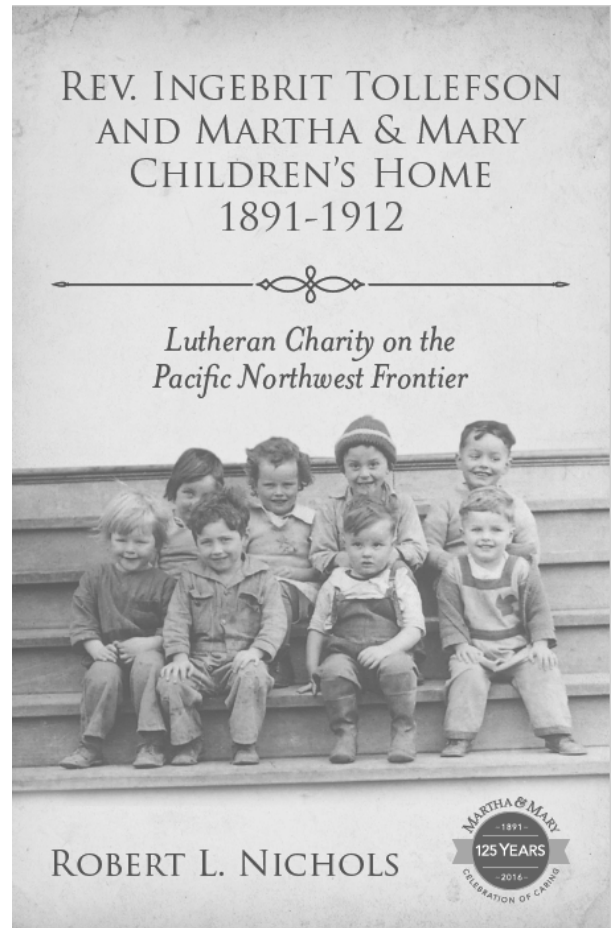
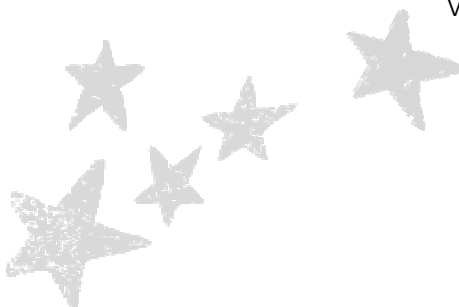

Northfield, Minnesota. Today, Mr. Nichols continues his enthusiasm for local history and is an active member of Poulsbo's First Lutheran Church, the congregation that founded Martha & Mary.

"We are so grateful to Bob," remarked Chad Solvie, Martha & Mary's CEO. "To read about the heritage of our organization in this meticulously researched book provides inspiring insights into the origins of Martha & Mary's mission of caring."

You may purchase or order copies of the book tonight. The cost is \$12.50, and all proceeds benefit Martha & Mary.

Rev. Ingebrit Tollefson
and Martha & Mary
Children's Home
1891-1912

Lutheran Charity on the
Pacific Northwest Frontier

BY ROBERT NICHOLS



Rev. Ingebrit Tollefson and Martha & Mary Children's Home 1891 – 1912, Lutheran Charity on the Pacific Northwest Frontier tells the story of Rev. Ingebrit Tollefson and the founding Martha & Mary Children's Home.

This history of the early days of Martha & Mary, a non-profit child and senior care provider operating throughout the Greater Kitsap region, is written by Robert L. "Bob" Nichols, a Martha & Mary trustee and local historian. The book's release coincides with festivities surrounding Martha & Mary's 125th anniversary year in 2016.

Mr. Nichols' book specifically chronicles the role Norwegian Lutheran Church leaders in late 19th century Poulsbo played in meeting the urgent care needs of children in the region. As they fulfilled their vision of a living Christianity, they also responded to their community's urgent care needs. In founding Martha & Mary, they helped to lay the foundation for social service programs that emerged in the decades that followed.

Bob Nichols is a native of Poulsbo and retired professor of Russian History and Eastern Orthodox Christianity at St. Olaf College,

8 Amy's on the Bay—Catered
Dinner in Your Home for 8

Donated by: Amy's on the Bay

Amy's on the Bay—voted 2014's Reader's Choice Best Restaurant in Kitsap—is located on the Port Orchard waterfront and has a reputation as one of our region's finest restaurants. And Amy herself recently received an Association of Washington Business Community Service Award for her service and generosity to Kitsap organizations.

You can bring the Amy's On the Bay passion for excellence and fabulous meals into your home for a very special dinner party, prepared by Chef Michael and Amy herself. Indulge yourself and up to 7 guests with this multi-course dining experience—beverages included!

Value: \$1,000

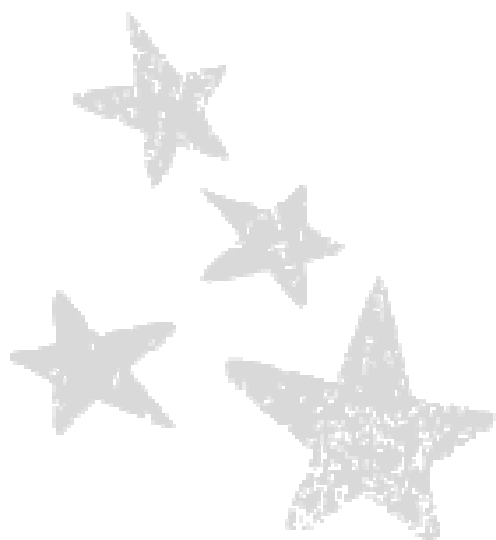

Golden Ticket

**WIN YOUR
PICK OF THE
LIVE AUCTION!**

Exclusive Drawing



**ONLY
50
TICKETS
WILL BE SOLD**



\$25.00 EACH

The lucky winner will receive
their choice of the live items
before the bidding begins!

Community Support— the Caring Connection

Martha & Mary has adapted and evolved through the years—keeping pace with changing needs in our community. Generations of children, seniors, and their families have felt the impact of Martha & Mary’s mission of caring. And our community has reached back to us, providing financial support to help us sustain our commitment to access and excellence, volunteering countless hours to extend the reach of our staff, and advocating for the needs of children and elders. This caring connection validates our mission—the very hallmark of a caring community!

Your support is the bedrock on which we were founded, and we rely upon it today, more than ever. Your support has a direct and immediate impact on care.

Your gifts help us provide about \$2 million in undercompensated care each year, ensuring quality, compassionate care for those who need us! Your gift today ensures that we continue our mission of providing a high quality of life for the those in our care.

**Please raise your paddle and
Keep the Quality of Life and
Caring Connection Strong!**

10 Fund-a-Need

*From Caring Heritage
to the Future of Care*



Our Caring Heritage

For 125 years, Kitsap/West Sound seniors, children, and the families that love them have relied on Martha & Mary and our legacy of caring. For more than a century, we’ve nurtured children and provided compassionate care and housing to seniors.

Shaping the Future of Care

This landmark anniversary provides a moment to commemorate past achievements, but more so, an opportunity to share our vision for the future. On the horizon are new senior housing options, alliances with medical centers and physicians to provide better patient outcomes and reduce cost, investment in our workforce through training and career paths to ensure we are ready to meet changing needs, and programs that increase quality and customer satisfaction for all—Early Achievers for childcare, Best of Home Care for in-home services, exceeding national standards for senior care.

9 One Week of Flagship Style
in Mazatlan’s Celebrated

Donated by: Jon and Mary Berglind

Pueblo Bonito Resort – Mazatlán, Mexico
1 week stay—6 nights / 7 days

Located along the famous Zona Dorada, or Golden Zone, of Mazatlán, Mexico, Pueblo Bonito Mazatlán offers a spectacular beach resort experience.

Awarded the Condé Nast Traveler's Readers' Choice Award in 2011 and among Condé Nast Travelers' "Top 50 Resorts of Mexico," this upscale retreat – the first in the Pueblo Bonito portfolio—is a delightful mix of Old World charm and modern pleasures. A luxurious all-suite beach resort overlooking the Pacific Ocean, Pueblo Bonito Mazatlán offers elegantly appointed accommodations, each with an ocean view, a fully equipped kitchenette and a private patio or balcony. Wheelchair access accommodations are available. Water is purified throughout the resort.

Value: Relaxation Extraordinaire!

